

PLAN SHOWING THE PROPOSED BUILDING AT PLOT NO:3, S.NO:60/B, IN 154, MADIPAKKAM VILLAGE, SAIDHAPE T TALUK, CHENGALPAT M.G.R, DIST

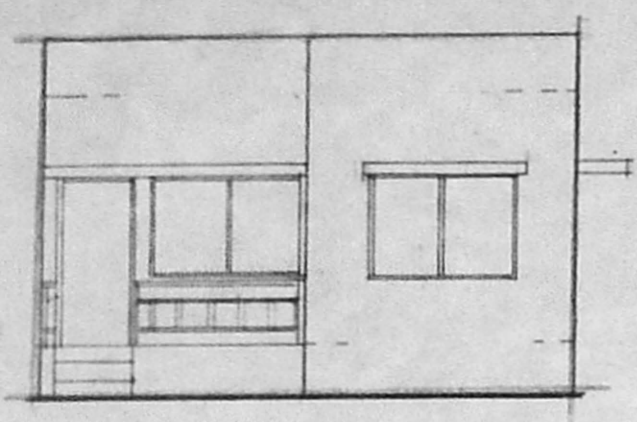

ELEVATION

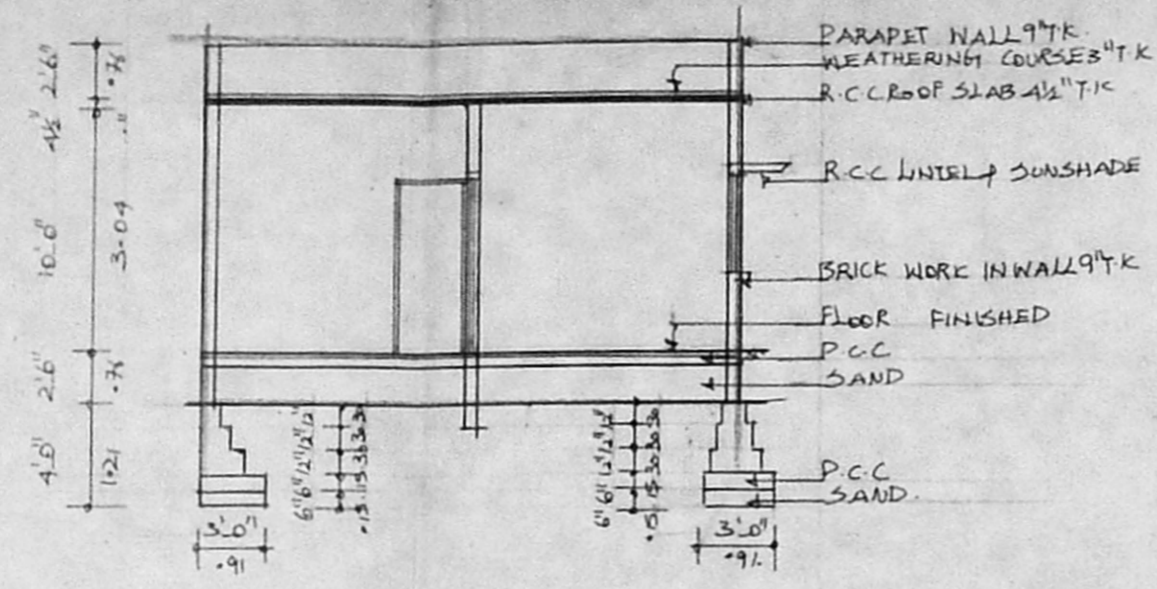

SECTION OP

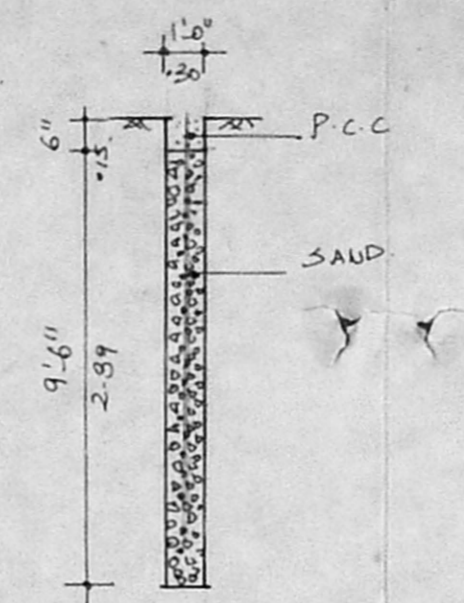

PERCOLATION PIT

Planning Permit No. A/24260/199/97  
**APPROVED**  
 SUBJECT TO THE CONDITIONS IN THIS OFFICE LETTER.  
 No. A/7351/97 Date 6-5-97  
 FOR MEMBER SECRETARY  
 MADRAS METROPOLITAN DEVELOPMENT AUTHORITY  
 MADRAS - 600 008.

Sinking plan  
 11/4/97  
 A/7351/97

JOINERY DETAILS

D	DOOR	7'-0" x 3'-3"	2.13 x 1.00
D1	DOOR	7'-0" x 3'-0"	2.13 x .91
D2	DOOR	7'-0" x 2'-6"	2.13 x .76
W	WINDOW	6'-0" x 4'-0"	1.82 x 1.21
V	VENTILATOR	1'-6" x 2'-0"	.45 x .60

AREA DETAILS

Plot Extent	2976	276.57
G.FLOOR AREA	664	61.71
PIC	-22 y	

COLOUR INDEX

PROPOSED	●
ROAD	●
BOUNDARY	○

BHARANI PLANNERS

No:- 27 FIRST FLOOR,  
 VELACHERY MAIN ROAD,  
 VELACHERY, MS-42  
 P.P. 235419 B.No:-9610/111537

OWNER

*(Handwritten signature)*

LICENSED SURVEYOR

*(Handwritten signature)*

S SENTHILKUMAR, B.E., A.L.I.A  
 Registered Architect - CA/94/17745  
 Council of Architecture,  
 Licensed Surveyor - R.A. 318  
 Corporation of Madras

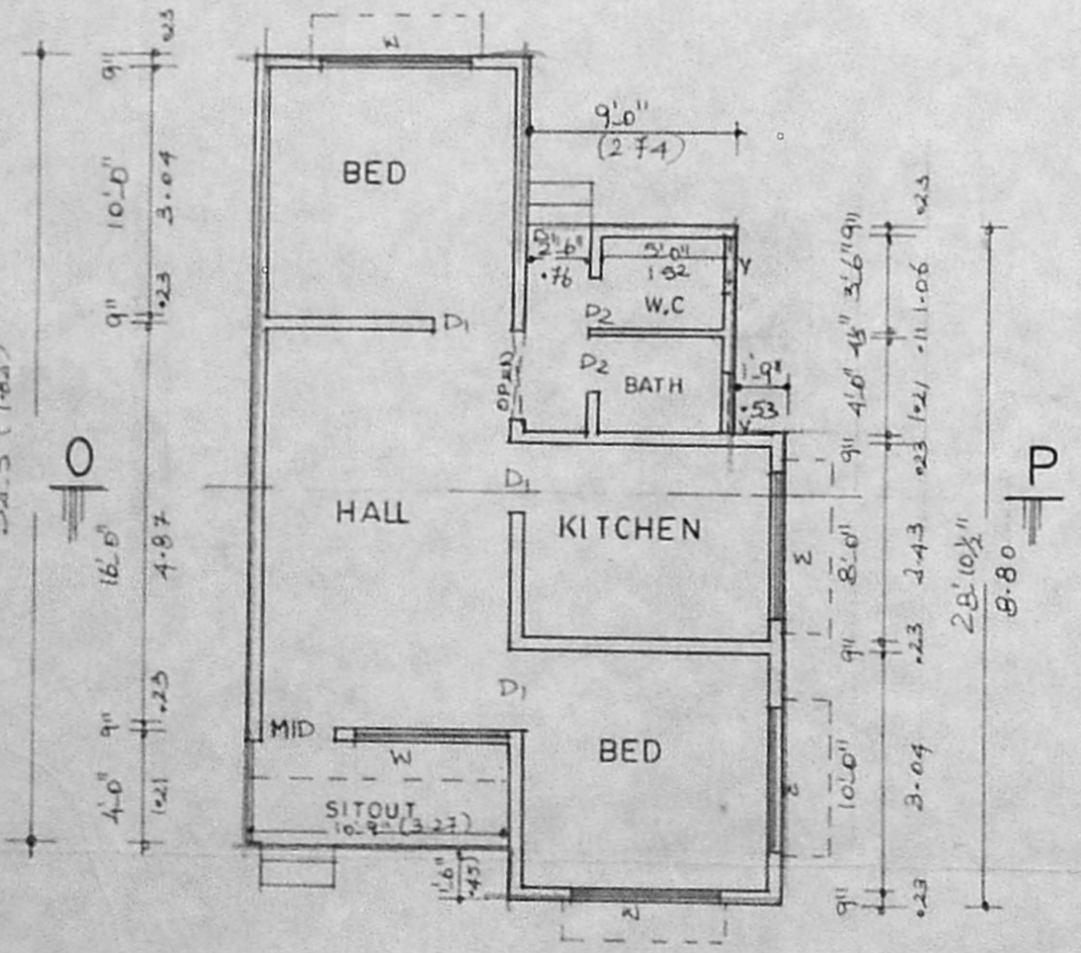
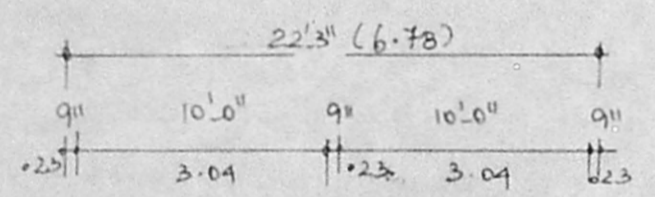

GROUND FLOOR PLAN

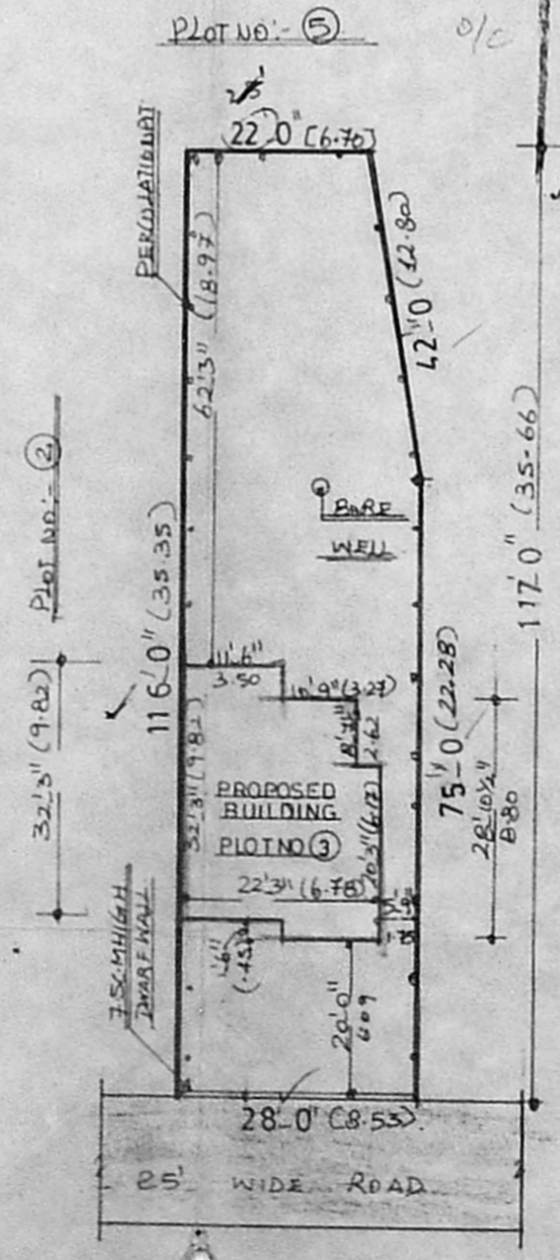

SITE PLAN

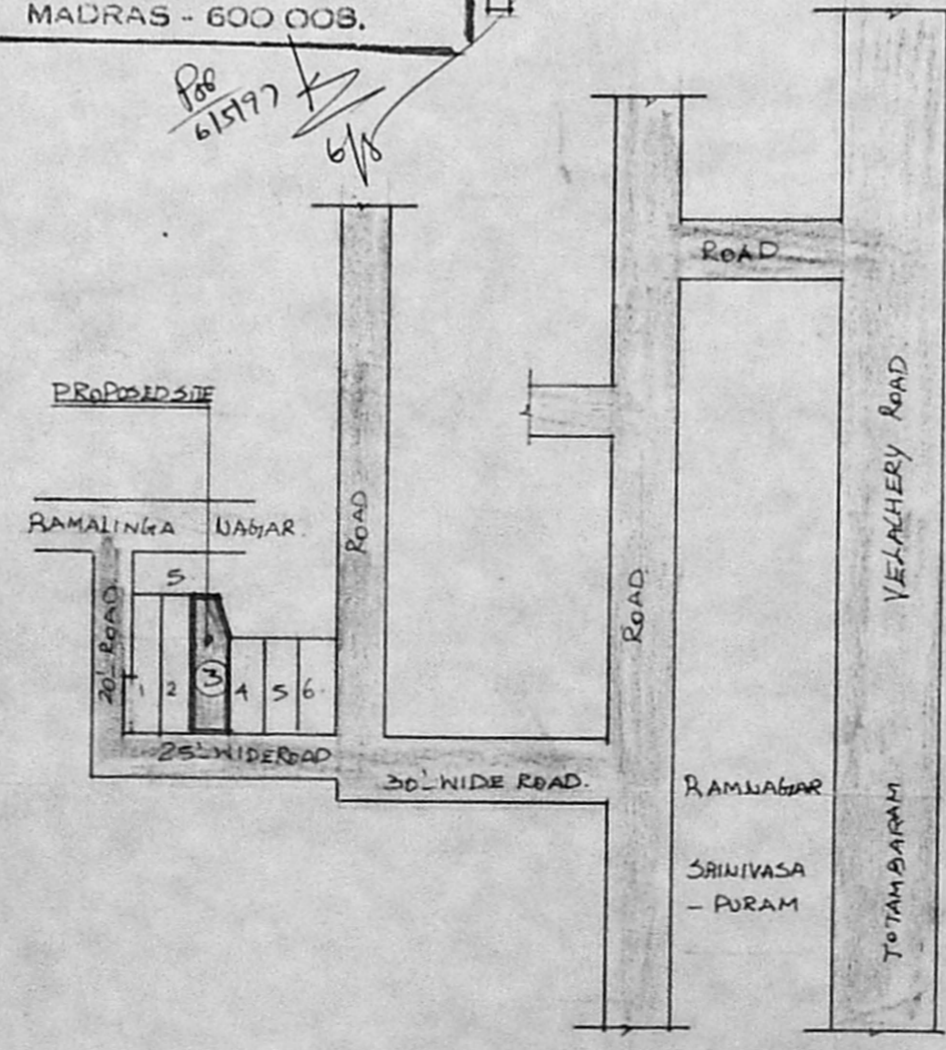

KEY PLAN

SCALE 1"=8'-0"